

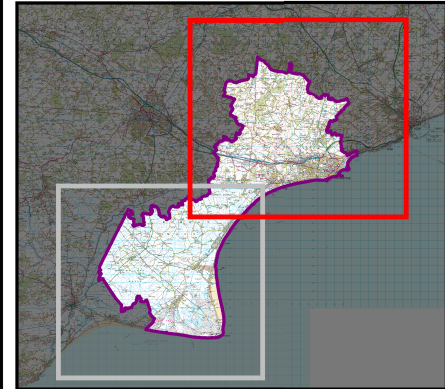

**EXISTING DEFENCE  
INFRASTRUCTURE & MAIN RIVERS**  
Shepway District Council  
Strategic Flood Risk Assessment



**SDC Defence & Main Rivers Legend**

- Main River
- Concrete Seawall
- No Defence
- Harbour/Redoubt
- Sand Dune System
- Manmade Shingle Bund
- Boundary line
- Shingle Beach
- Saltwood Flood Storage Area (FSA)
- Shepway District Boundary

**EB 03.84**

This plan has been produced in accordance with Planning the National Planning Policy Framework (NPPF). Because the information is indicative rather than specific, the Local Planning Authority will nevertheless need to consult the Environment Agency on individual applications. Users should note that the flood plain extents were mapped at 1:10,000 scale, as appropriate to the level of investigation and are based on information available at the time of survey. Amendments will be required in future to account for information gathered subsequently e.g. changes in sea level predictions or observations following flood events. When in doubt the Environment Agency should be consulted.

This map is reproduced from Ordnance Survey material with the permission of Ordnance Survey on behalf of the Controller of Her Majesty's Stationary Office © Crown copyright. Unauthorised reproduction infringes Crown copyright and may lead to prosecution or civil proceedings.

**herrington**  
CONSULTING LIMITED

Unit 6 - Barham Business Park  
Eham Valley Road  
Barham  
Canterbury  
Kent  
CT4 5DU  
www.herringtonconsulting.co.uk  
tel: +44 (0)1227 633855  
e-mail: enquiries@herringtonconsulting.co.uk

Client: Shepway District Council

**Folkestone**  
Hythe & Romney Marsh  
Shepway District Council  
www.shepway.gov.uk

Civic Centre  
Castle Hill Avenue  
Folkestone  
Kent  
CT20 2QY

Drawn: <b>KT &amp; DM</b>	Date: <b>28-05-2015</b>	Scale: <b>1 : 60 000</b>
Checked: <b>SMB</b>	Date: <b>28-05-2015</b>	
Approved: <b>SMB</b>	Date: <b>28-05-2015</b>	Original @ A3
Drawing Number: <b>DEF&amp;WAT.A</b>	Revision No. <b>1</b>	Sheet Number: <b>1 of 2</b>
		Status: <b>FINAL</b>

This document is the property of Herrington Consulting Ltd. It shall not be reproduced in whole or in part, nor disclosed to a third party, without the permission of Herrington Consulting Ltd.

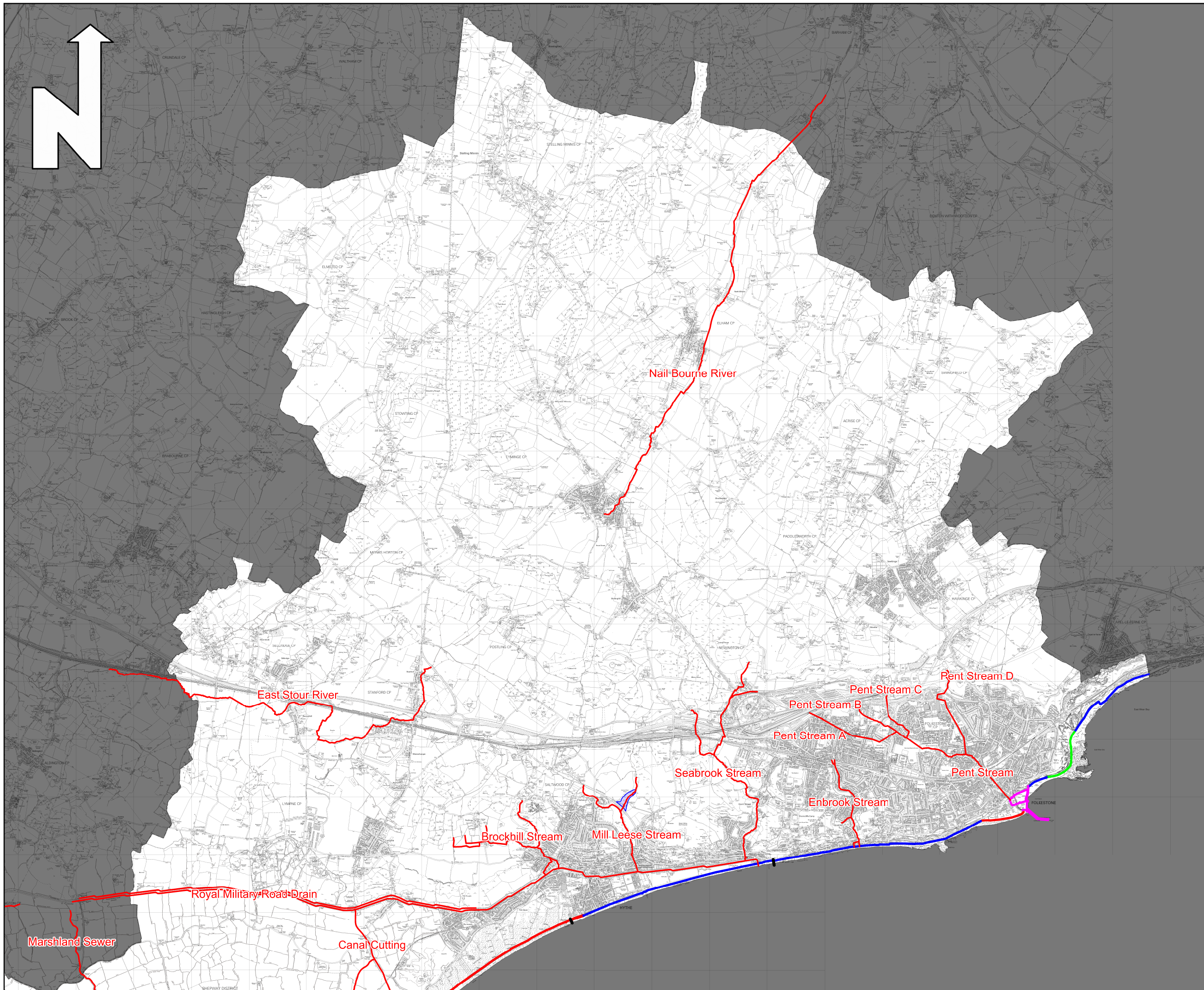

**EXISTING DEFENCE  
INFRASTRUCTURE & MAIN RIVERS**  
Shepway District Council  
Strategic Flood Risk Assessment

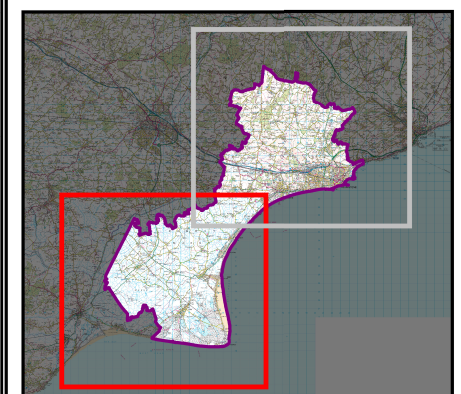

**SDC Defence & Main Rivers Legend**

- Main River
- Concrete Seawall
- No Defence
- Harbour/Redoubt
- Sand Dune System
- Manmade Shingle Bund
- Boundary line
- Shingle Beach
- Saltwood Flood Storage Area (FSA)
- Shepway District Boundary

This plan has been produced in accordance with Planning the National Planning Policy Framework (NPPF). Because the information is indicative rather than specific, the Local Planning Authority will nevertheless need to consult the Environment Agency on individual applications. Users should note that the flood plain extents were mapped at 1:10,000 scale, as appropriate to the level of investigation and are based on information available at the time of survey. Amendments will be required in future to account for information gathered subsequently e.g. changes in sea level predictions or observations following flood events. When in doubt the Environment Agency should be consulted.

This map is reproduced from Ordnance Survey material with the permission of Ordnance Survey on behalf of the Controller of Her Majesty's Stationery Office © Crown copyright. Unauthorised reproduction infringes Crown copyright and may lead to prosecution or civil proceedings.

**herrington**  
CONSULTING LIMITED

Unit 6 - Sarham Business Park  
Elham Valley Road  
Barham  
Canterbury  
Kent  
CT14 6DZ  
www.herringtonconsulting.co.uk  
tel: +44(0)1227 833855  
e-mail: enquiries@herringtonconsulting.co.uk

Client: Shepway District Council

**Folkestone**  
Hythe & Romney Marsh  
Shepway District Council

Civic Centre  
Castle Hill Avenue  
Folkestone  
Kent  
CT20 2QY

Drawn: <b>KT &amp; DM</b>	Date: <b>28-05-2015</b>	Scale: <b>1 : 60 000</b>
Checked: <b>SMB</b>	Date: <b>28-05-2015</b>	
Approved: <b>SMB</b>	Date: <b>28-05-2015</b>	Original @ <b>A3</b>
Drawing Number: <b>DEF&amp;WAT.B</b>	Revision No. <b>1</b>	Sheet Number: <b>2 of 2</b>
		Status: <b>FINAL</b>

This document is the property of Herrington Consulting Ltd. It shall not be reproduced in whole or in part, nor disclosed to a third party, without the permission of Herrington Consulting Ltd.

