

It should be noted that certain locations not shown may be at risk of flooding from other sources (fluvial, pluvial, sewer flooding etc) and from other watercourses not shown in this study.

FLOOD ZONE MAPS

Shepway District Council
Strategic Flood Risk Assessment

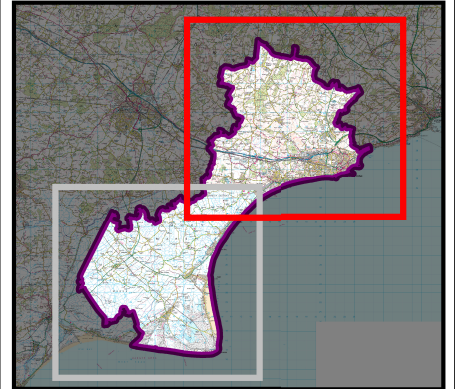

Flood Map Legend

- Flood Zone 2
- Flood Zone 3
- Shepway District Boundary

This plan has been produced in accordance with Planning the National Planning Policy Framework (NPPF). Because the information is indicative rather than specific, the Local Planning Authority will nevertheless need to consult the Environment Agency on individual applications. Users should note that the flood plain extents were mapped at 1:10,000 scale, as appropriate to the level of investigation and are based on information available at the time of survey. Amendments will be required in future to account for information gathered subsequently e.g. changes in sea level predictions or observations following flood events. When in doubt the Environment Agency should be consulted.

This map is reproduced from Ordnance Survey material with the permission of Ordnance Survey on behalf of the Controller of Her Majesty's Stationery Office © Crown copyright. Unauthorised reproduction infringes Crown copyright and may lead to prosecution or civil proceedings.

herrington
CONSULTING LIMITED

Unit 6 - Batham Business Park
Elham Valley Road
Batham
Canterbury
Kent
CT4 6DQ
www.herringtonconsulting.co.uk
tel: +44 (0)227 833855
e-mail: enquiries@herringtonconsulting.co.uk

Client: Shepway District Council

Folkestone
Hythe & Romney Marsh
Shepway District Council

Civic Centre
Castle Hill Avenue
Folkestone
Kent
CT20 2DZ
www.shepway.gov.uk

Drawn: KT	Date: 27-05-2015	Scale: 1 : 60 000
Checked: SMB	Date: 27-05-2015	Original @ A3
Approved: SMB	Date: 27-05-2015	Sheet Number: 1 of 2
Drawing Number: FLOOD_ZONE_A_2015	Revision No: 0	Status: FINAL

This document is the property of Herrington Consulting Ltd. It should not be reproduced in whole or in part, nor disclosed to a third party, without the permission of Herrington Consulting Ltd.

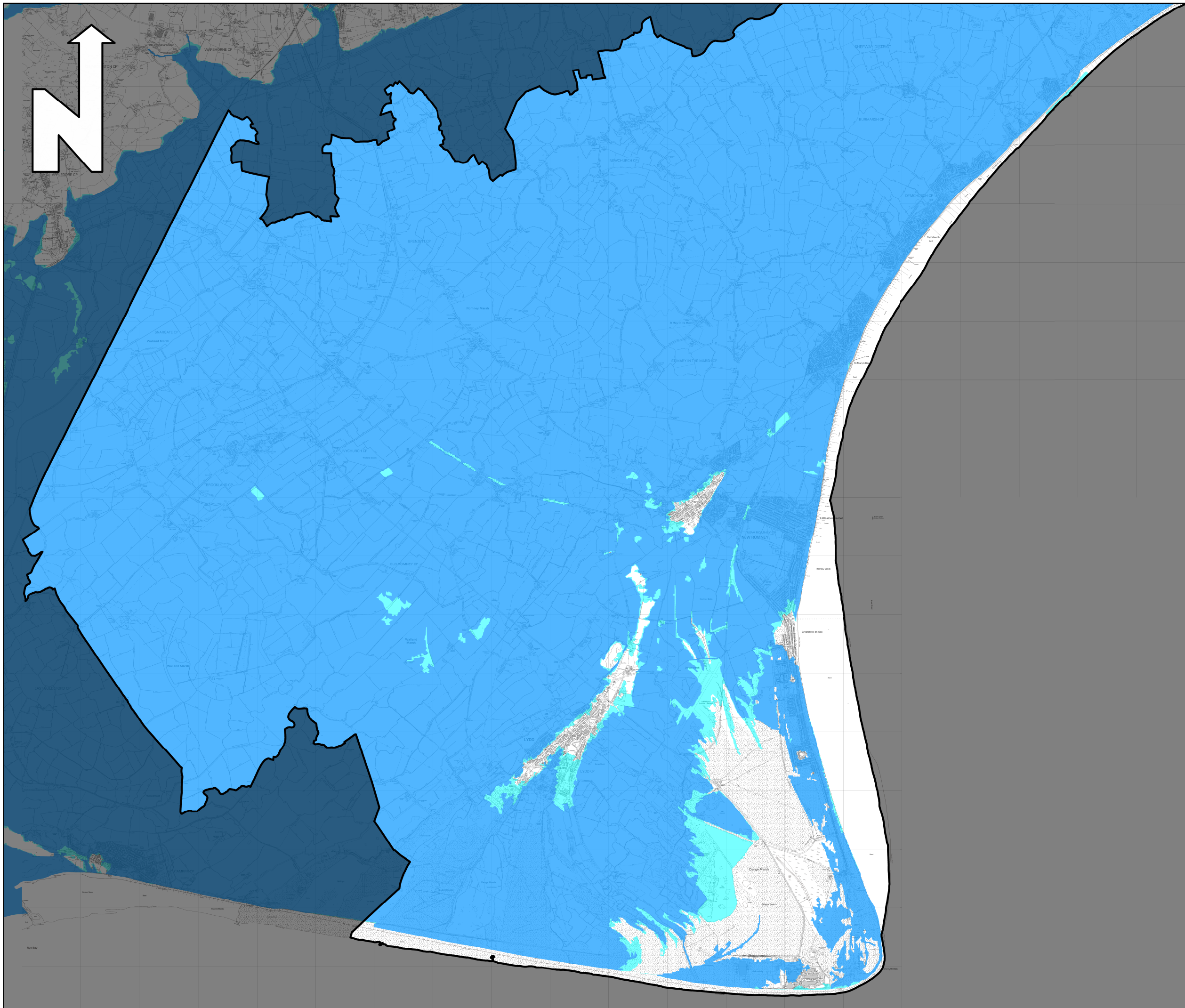

It should be noted that certain locations not shown may be at risk of flooding from other sources (fluvial, pluvial, sewer flooding etc) and from other watercourses not shown in this study.

FLOOD ZONE MAPS

Shepway District Council
Strategic Flood Risk Assessment

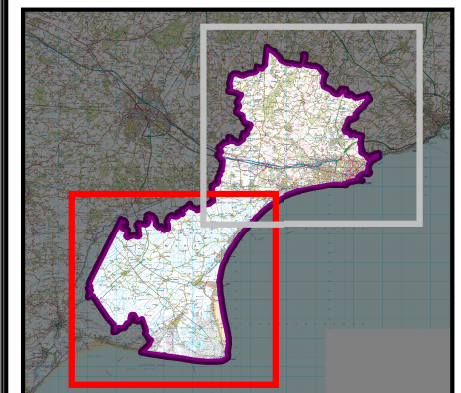

Flood Map Legend

- Flood Zone 2
- Flood Zone 3
- Shepway District Boundary

This plan has been produced in accordance with Planning the National Planning Policy Framework (NPPF). Because the information is indicative rather than specific, the Local Planning Authority will nevertheless need to consult the Environment Agency on individual applications. Users should note that the flood plain extents were mapped at 1:10,000 scale, as appropriate to the level of investigation and are based on information available at the time of survey. Amendments will be required in future to account for information gathered subsequently e.g. changes in sea level predictions or observations following flood events. When in doubt the Environment Agency should be consulted.

This map is reproduced from Ordnance Survey material with the permission of Ordnance Survey on behalf of the Controller of Her Majesty's Stationery Office © Crown copyright. Unauthorised reproduction infringes Crown copyright and may lead to prosecution or civil proceedings.

herrington
CONSULTING LIMITED

Unit 6 - Barham Business Park
Eham Valley Road
Barham
Canterbury
Kent
CT4 6DQ

www.herringtonconsulting.co.uk
tel: +44 (0)1227 833855
e-mail: enquiries@herringtonconsulting.co.uk

Client: Shepway District Council

Folkestone
Hythe & Romney Marsh
Shepway District Council
www.shepway.gov.uk

Civic Centre
Castle Hill Avenue
Folkestone
Kent
CT20 2QY

Drawn: KT	Date: 27-05-2015	Scale: 1 : 60 000
Checked: SMB	Date: 27-05-2015	Original @ A3
Approved: SMB	Date: 27-05-2015	
Drawing Number: FLOOD_ZONE_B_2015	Revision No. 0	Sheet Number: 2 of 2 Status: FINAL

This document is the property of Herrington Consulting Ltd. It shall not be reproduced in whole or in part, nor disclosed to a third party, without the permission of Herrington Consulting Ltd.