

This map shows flood hazard from coastal surges comprising flooding from breaching and overtopping of defences. It should be noted that certain locations not shown may be at risk of flooding from other sources (fluvial, pluvial, sewer flooding etc) and from other watercourses not shown in this study.

**HAZARD MAPS [2015]**  
 Shepway District Council  
 Strategic Flood Risk Assessment

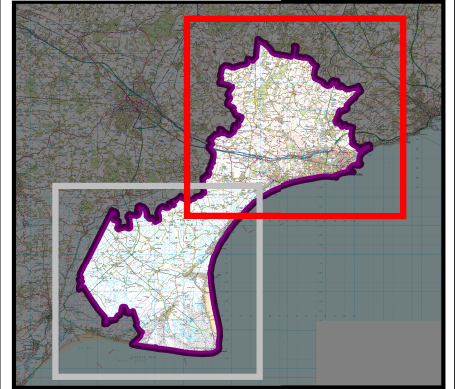

**Hazard Map Legend\***

- 0.5 - 0.75 [Low]
- 0.75 - 1.25 [Moderate]
- 1.25 - 2.5 [Significant]
- > 2.5 [Extreme]
- Overtopping Boundary
- Overflow Boundary
- Breach Locations
- Shepway Boundary

\*Hazard Rating calculated in accordance with criteria set out in "Flood Risk to People" (R&D Output FD2320/TR2)

Refer to Table 9.1 for details of Breach Characteristics  
 Refer to Table 9.2 for details of Breach and Overtopping Scenarios

This plan has been produced in accordance with Planning the National Planning Policy Framework (NPPF). Because the information is indicative rather than specific, the Local Planning Authority will nevertheless need to consult the Environment Agency on individual applications. Users should note that the flood plain extents were mapped at 1:10,000 scale, as appropriate to the level of investigation and are based on information available at the time of survey. Amendments will be required in future to account for information gathered subsequently e.g. changes in sea level predictions or observations following flood events. When in doubt the Environment Agency should be consulted.

The cell size of this map has been resampled from 25m to 5m to improve viewing resolution. Therefore, this map should only be used at a strategic level.

This map is reproduced from Ordnance Survey material with the permission of Ordnance Survey on behalf of the Controller of Her Majesty's Stationery Office © Crown copyright. Unauthorised reproduction infringes Crown copyright and may lead to prosecution or civil proceedings.

**herrington**  
 CONSULTING LIMITED

Unit 6 - Batham Business Park  
 Eham Valley Road  
 Batham  
 Canterbury  
 Kent  
 CT4 6DQ  
 www.herringtonconsulting.co.uk  
 tel: +44 (0)2227 833855  
 e-mail: enquiries@herringtonconsulting.co.uk

Client: Shepway District Council

**Folkestone**  
 Hythe & Romney Marsh  
 Shepway District Council

Civic Centre  
 Castle Hill Avenue  
 Folkestone  
 Kent  
 CT20 2DZ  
 www.shepway.gov.uk

Drawn: <b>KT</b>	Date: <b>26-06-2015</b>	Scale: <b>1 : 60 000</b>
Checked: <b>DM</b>	Date: <b>26-06-2015</b>	
Approved: <b>SMB</b>	Date: <b>26-06-2015</b>	Original @ <b>A3</b>
Drawing Number: <b>HAZARD_A_2015</b>	Revision No: <b>1</b>	Sheet Number: <b>1 of 2</b>
		Status: <b>FINAL</b>

This document is the property of Herrington Consulting Ltd. It should be reproduced in whole or in part, nor disclosed to a third party, without the permission of Herrington Consulting Ltd.

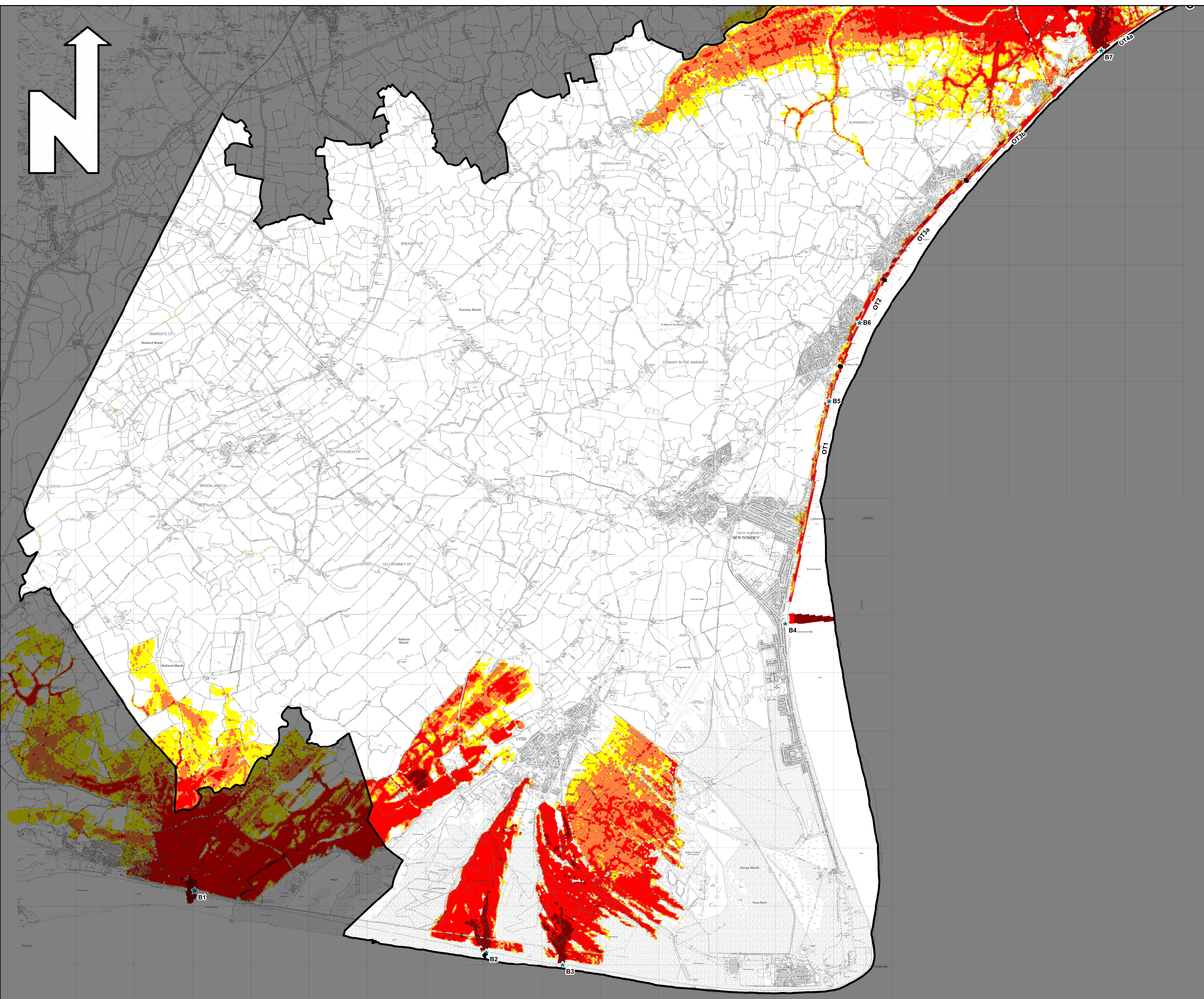

This map shows flood hazard from coastal sources comprising flooding from breaching and overtopping of defences. It should be noted that certain locations not shown may be at risk of flooding from other sources (fluvial, pluvial, sewer flooding etc) and from other watercourses not shown in this study.

### HAZARD MAPS [2015]

#### Shepway District: Council Strategic Flood Risk Assessment

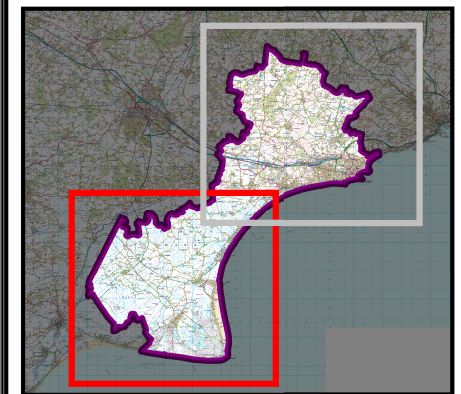

**Hazard Map Legend:**

- 0.5 - 0.75 [Low]
- 0.75 - 1.25 [Moderate]
- 1.25 - 2.5 [Significant]
- > 2.5 [Extreme]
- Overtopping Boundary
- Overflow Boundary
- Breach Locations
- Shepway Boundary

*\*Hazard Rating calculated in accordance with criteria set out in 'Flood Risk to People' [R&D Output FD2320/TR2]*

Refer to Table 9.1 for details of Breach Characteristics  
Refer to Table 9.2 for details of Breach and Overtopping Scenarios

This plan has been produced in accordance with Planning the National Planning Policy Framework (NPPF). Because the information is indicative rather than specific, the Local Planning Authority will nevertheless need to consult the Environment Agency on individual applications. Users should note that the flood plain extents were mapped at 1:10,000 scale, as appropriate to the level of investigation and are based on information available at the time of survey. Amendments will be required in future to account for information gathered subsequently e.g. changes in sea level predictions or observations following flood events. When in doubt the Environment Agency should be consulted.

The cell size of this map has been resampled from 25m to 5m to improve viewing resolution. Therefore, this map should only be used at a strategic level.

This map is reproduced from Ordnance Survey material with the permission of Ordnance Survey on behalf of the Controller of Her Majesty's Stationery Office © Crown copyright. Unauthorised reproduction infringes Crown copyright and may lead to prosecution or civil proceedings.

**herrington**  
CONSULTING LIMITED

Unit 6 - Isham Business Park  
Eham Valley Road  
Barham  
Canterbury  
Kent  
CT4 6DQ

www.herringtonconsulting.co.uk  
tel: +44 (0)1227 833855  
e-mail: enquiries@herringtonconsulting.co.uk

Client: Shepway District Council

**Folkestone**  
Hythe & Romney Marsh  
Shepway District Council

Civic Centre  
Castle Hill Avenue  
Folkestone  
Kent  
CT20 2DY

Drawn: <b>KT</b>	Date: <b>26-06-2015</b>	Scale: <b>1 : 60 000</b>
Checked: <b>DM</b>	Date: <b>26-06-2015</b>	Original @ <b>A3</b>
Approved: <b>SMB</b>	Date: <b>26-06-2015</b>	Sheet Number: <b>2 of 2</b>
Drawing Number: <b>HAZARD_B_2015</b>	Revision No: <b>1</b>	Status: <b>FINAL</b>

\*This document is the property of Herrington Consulting Ltd. It shall not be reproduced in whole or in part, nor disclosed to a third party, without the permission of Herrington Consulting Ltd.