

ALL DIMENSIONS, LEVELS, COORDINATES, SETTING OUT, TO BE CHECKED ON SITE AND ANY DISCREPANCY REPORTED IMMEDIATELY TO THE ARCHITECT AND PROJECT MANAGER.

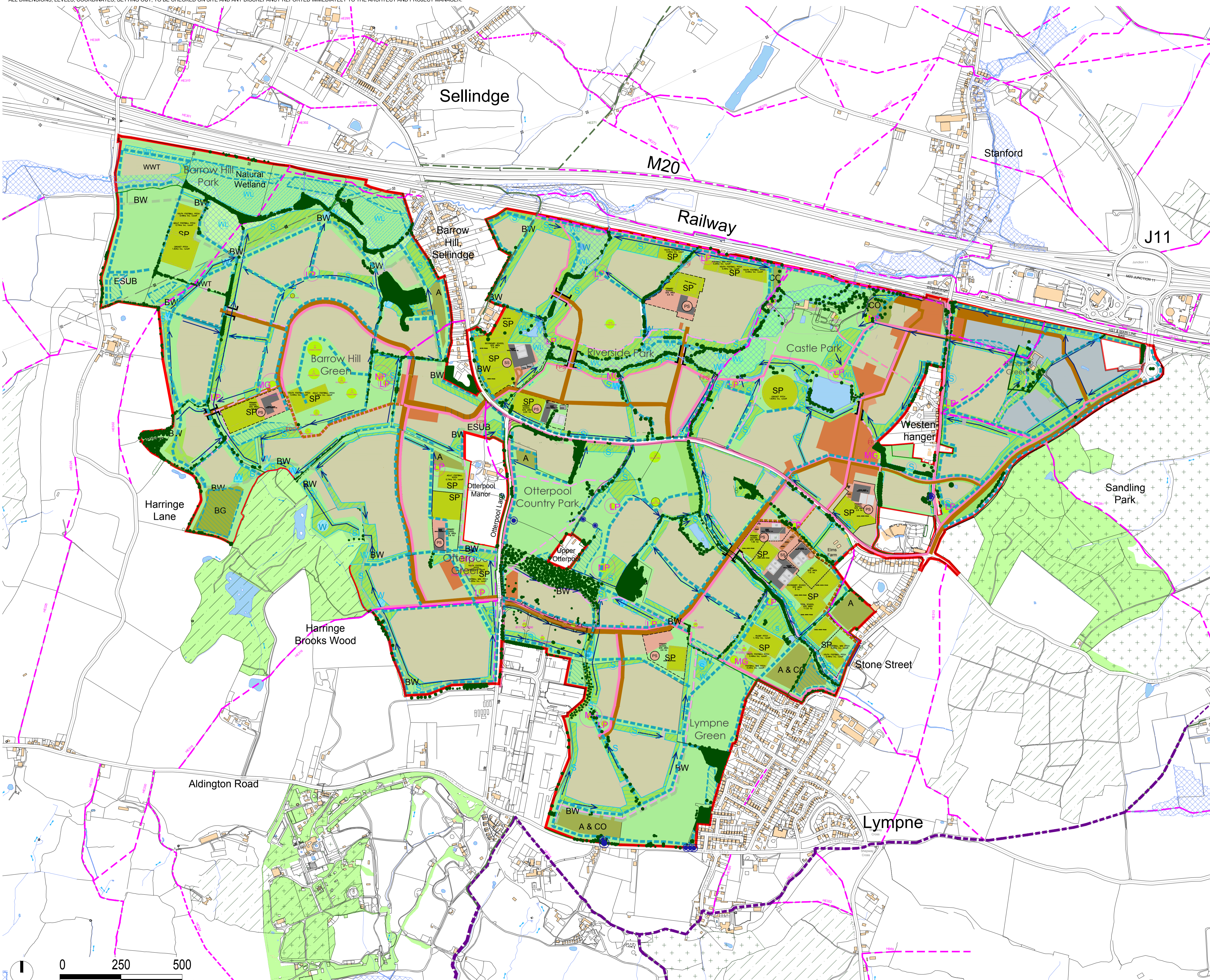

- Existing**
- Existing Communities & Buildings
  - Existing Rivers, Streams and Ponds
  - Existing Woods
  - Existing Ancient Woodlands
  - Existing Registered Parklands
  - Existing Footpaths
  - Existing Bridleway
  - Existing Saxon Shore Way
  - HV cables
  - Existing Flood Zone 2 + 3
  - Existing Scattered Trees
  - Existing Hedgerows and Tree Groups
  - Existing Trees with TPO
- Proposed**
- Proposed Development Areas
  - Proposed Green Infrastructure
  - Proposed Primary Cyclepaths & Footpaths
  - Proposed Primary Roads
  - Proposed Bridge Crossing over Water Course
  - Proposed Cyclepaths & Footpaths
  - Proposed Bus and Emergency Routes
  - Proposed Bus and Emergency Routes & Proposed Cyclepath and footpath
  - Proposed Bridleway
  - Proposed Community Orchards
  - Proposed Burial Ground area
  - Proposed Allotments
  - Proposed Sports Pitch areas
  - Proposed Play areas
  - Location of Heritage Feature
  - Proposed areas of structure planting
  - Proposed rows of structure planting
  - Proposed Secondary School
  - Proposed Primary School
  - Mixed use Local Centres
  - Proposed Business development area
  - Proposed Wetlands
  - Proposed SUDS Water Management
  - Proposed Conveyance Swales
  - Proposed Foul Pump Station
  - Proposed Water Feature
  - Proposed Waste Water Treatment Infrastructure and Pipes
  - Proposed Electricity Sub Station
  - Application Red Line



<p><b>OTTERPOOL PARK</b> COUNTRYSIDE · CONNECTED · CREATIVE</p>	<b>CLIENT</b>	<b>REVISIONS</b>	<b>STATUS</b>	<b>SCALE</b>	<b>PROJECT</b>	<b>DRAWING NAME</b>	<b>DRAWING NUMBER</b>	<p><b>FARRELLS</b></p>																																						
	OTTERPOOL PARK LLP	<table border="0"> <tr> <td>First Issue: 15-05-18</td> <td>rev H: 11-02-19</td> <td>rev U: 07-07-20</td> <td>rev BB: 01-11-21</td> <td>rev KK: 07-02-22</td> </tr> <tr> <td>rev A: 04-06-18</td> <td>rev J: 27-03-19</td> <td>rev V: 10-08-20</td> <td>rev CC: 12-11-21</td> <td>rev LL: 21-02-22</td> </tr> <tr> <td>rev B: 06-09-18</td> <td>rev P: 03-03-20</td> <td>rev W: 12-08-20</td> <td>rev DD: 17-11-21</td> <td>rev WW: 22-02-22</td> </tr> <tr> <td>rev C: 16-10-18</td> <td>rev N: 09-04-20</td> <td>rev X: 04-09-21</td> <td>rev EE: 22-11-21</td> <td>rev YY: 08-03-22</td> </tr> <tr> <td>rev D: 23-10-18</td> <td>rev Q: 23-04-20</td> <td>rev Y: 08-09-21</td> <td>rev FF: 04-01-22</td> <td>rev ZZ: 30-06-22</td> </tr> <tr> <td>rev E: 30-11-18</td> <td>rev R: 19-05-20</td> <td>rev Z: 23-09-21</td> <td>rev GG: 23-01-22</td> <td>existing footpaths off site amended to KCC PROW</td> </tr> <tr> <td>rev F: 07-12-18</td> <td>rev S: 05-06-20</td> <td>rev Z: 11-10-21</td> <td>rev HH: 31-01-22</td> <td></td> </tr> <tr> <td>rev G: 21-12-18</td> <td>rev T: 16-06-20</td> <td>rev AA: 16-10-21</td> <td>rev JJ: 02-02-22</td> <td></td> </tr> </table>	First Issue: 15-05-18	rev H: 11-02-19	rev U: 07-07-20	rev BB: 01-11-21	rev KK: 07-02-22		rev A: 04-06-18	rev J: 27-03-19	rev V: 10-08-20	rev CC: 12-11-21	rev LL: 21-02-22	rev B: 06-09-18	rev P: 03-03-20	rev W: 12-08-20	rev DD: 17-11-21	rev WW: 22-02-22	rev C: 16-10-18	rev N: 09-04-20	rev X: 04-09-21	rev EE: 22-11-21	rev YY: 08-03-22	rev D: 23-10-18	rev Q: 23-04-20	rev Y: 08-09-21	rev FF: 04-01-22	rev ZZ: 30-06-22	rev E: 30-11-18	rev R: 19-05-20	rev Z: 23-09-21	rev GG: 23-01-22	existing footpaths off site amended to KCC PROW	rev F: 07-12-18	rev S: 05-06-20	rev Z: 11-10-21	rev HH: 31-01-22		rev G: 21-12-18	rev T: 16-06-20	rev AA: 16-10-21	rev JJ: 02-02-22		IN SUPPORT	1:7,500 @ A1 1:15,000 @ A3	OTTERPOOL PARK
First Issue: 15-05-18	rev H: 11-02-19	rev U: 07-07-20	rev BB: 01-11-21	rev KK: 07-02-22																																										
rev A: 04-06-18	rev J: 27-03-19	rev V: 10-08-20	rev CC: 12-11-21	rev LL: 21-02-22																																										
rev B: 06-09-18	rev P: 03-03-20	rev W: 12-08-20	rev DD: 17-11-21	rev WW: 22-02-22																																										
rev C: 16-10-18	rev N: 09-04-20	rev X: 04-09-21	rev EE: 22-11-21	rev YY: 08-03-22																																										
rev D: 23-10-18	rev Q: 23-04-20	rev Y: 08-09-21	rev FF: 04-01-22	rev ZZ: 30-06-22																																										
rev E: 30-11-18	rev R: 19-05-20	rev Z: 23-09-21	rev GG: 23-01-22	existing footpaths off site amended to KCC PROW																																										
rev F: 07-12-18	rev S: 05-06-20	rev Z: 11-10-21	rev HH: 31-01-22																																											
rev G: 21-12-18	rev T: 16-06-20	rev AA: 16-10-21	rev JJ: 02-02-22																																											