

This information has been based on information supplied by third parties and as such their accuracy cannot be guaranteed. All features are approximate and subject to change. A detailed topographical survey, statutory service enquiries and confirmation of legal boundaries, are required before proceeding.

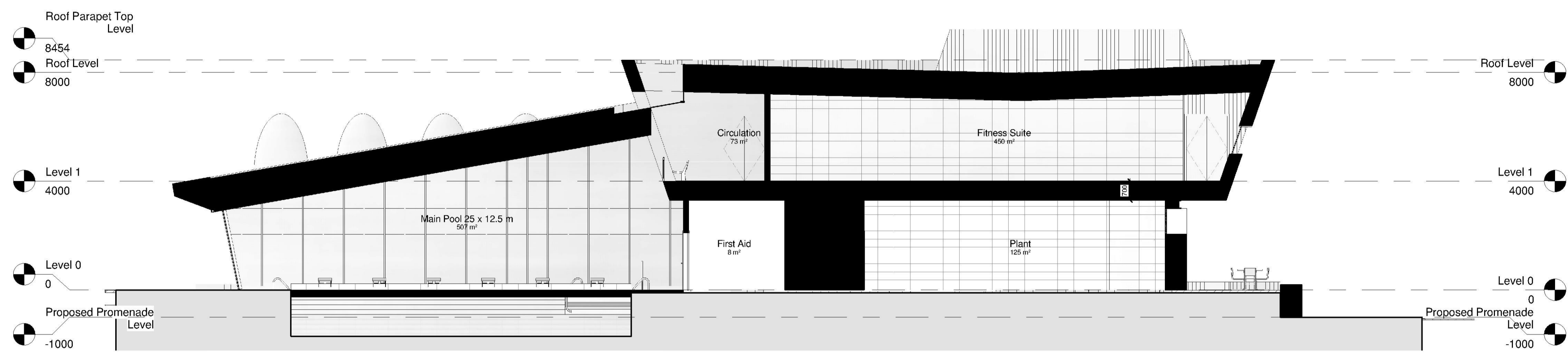

Cross Section Pool Hall & Fitness suite
Scale: 1:100

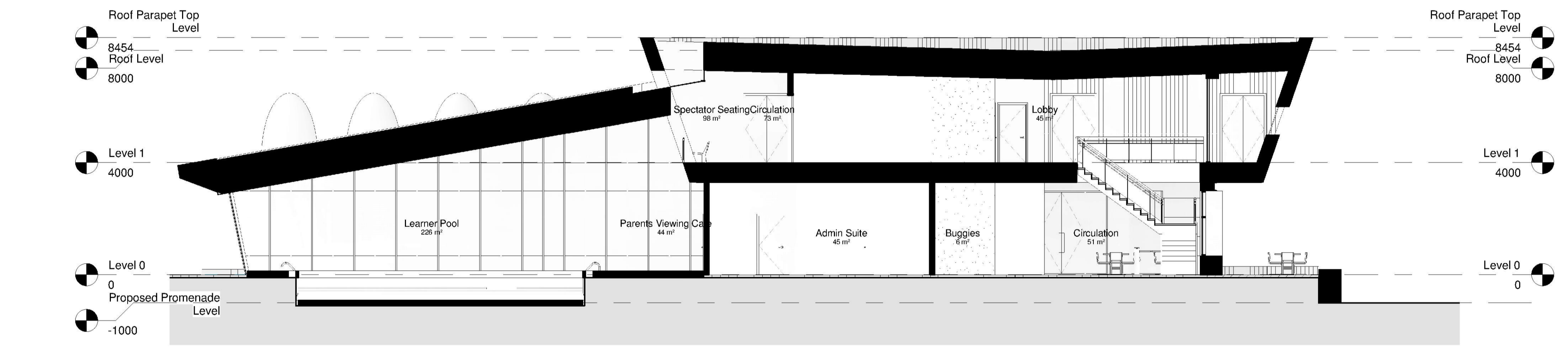
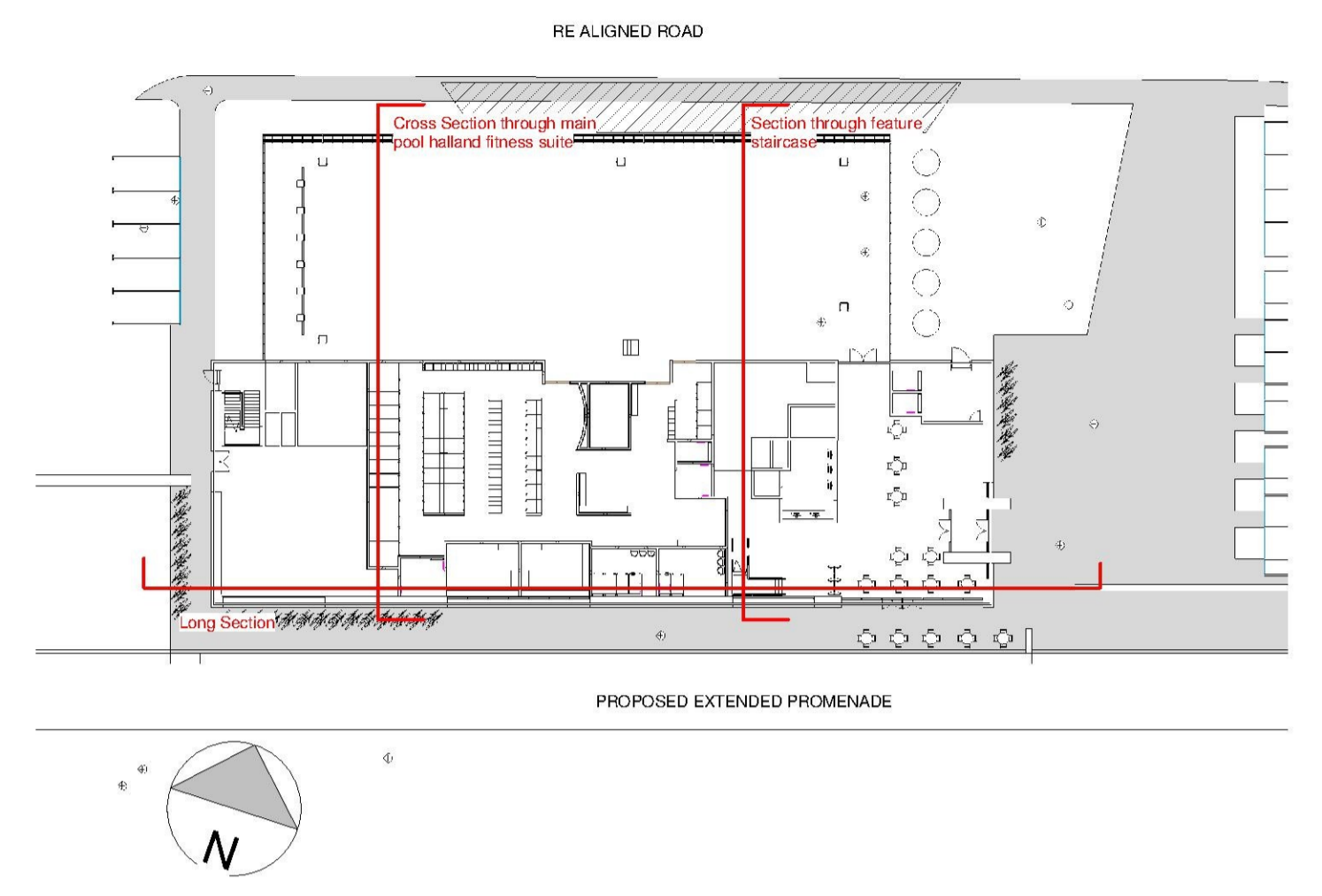

Cross Section through feature staircase
Scale: 1:100

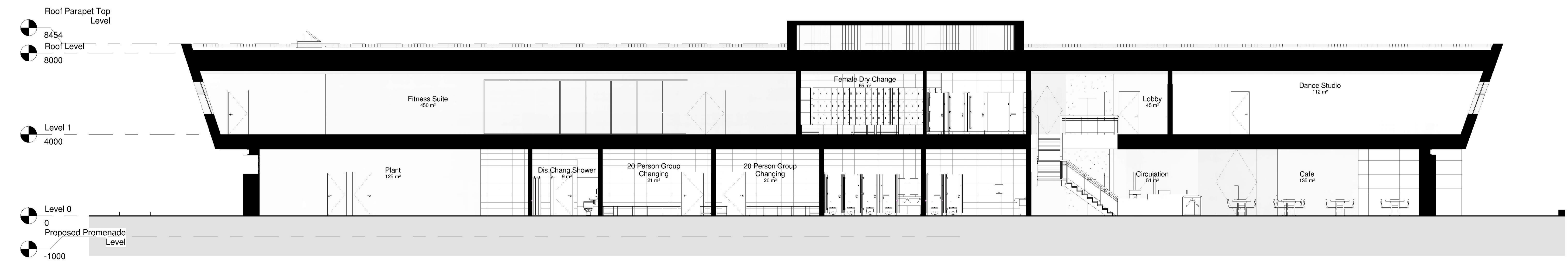

Long Section along cafe & feature staircase
Scale: 1:100

Rev	Description	Date	Drawn By
5	Issued for Planning Application	28/07/17	CTs
4	Issued for client review prior to planning application	14/06/17	CTs
3	Issue revised drawings for design freeze	12/04/17	CTs
2	Floor to floor height updated after Client meeting	03/02/17	CTs
1	Updated following comments from SE Design Panel	09/01/17	CTs

Planning
Shepway District Council
Shepway ARC Model
Prince's Parade

Proposed Sections
JOB NO: 10100
DWG NO: 500.04
SCALE: As indicated @ A1
DRAWN BY: CTs

DO NOT SCALE
ALL DIMENSIONS TO BE VERIFIED ON SITE



2nd Floor, Two Junction Three Sky Newcastle Upon Tyne NE2 1DB
1 0191 2817700 info@gt3architects.com
Bentley House 18 Clarks Dale Hedderleyham NG1 7AC
1 0115 8470800 www.gt3architects.com