

Metal plate to act as a shadow gap and divide between ground floor 'plinth' and first floor platform

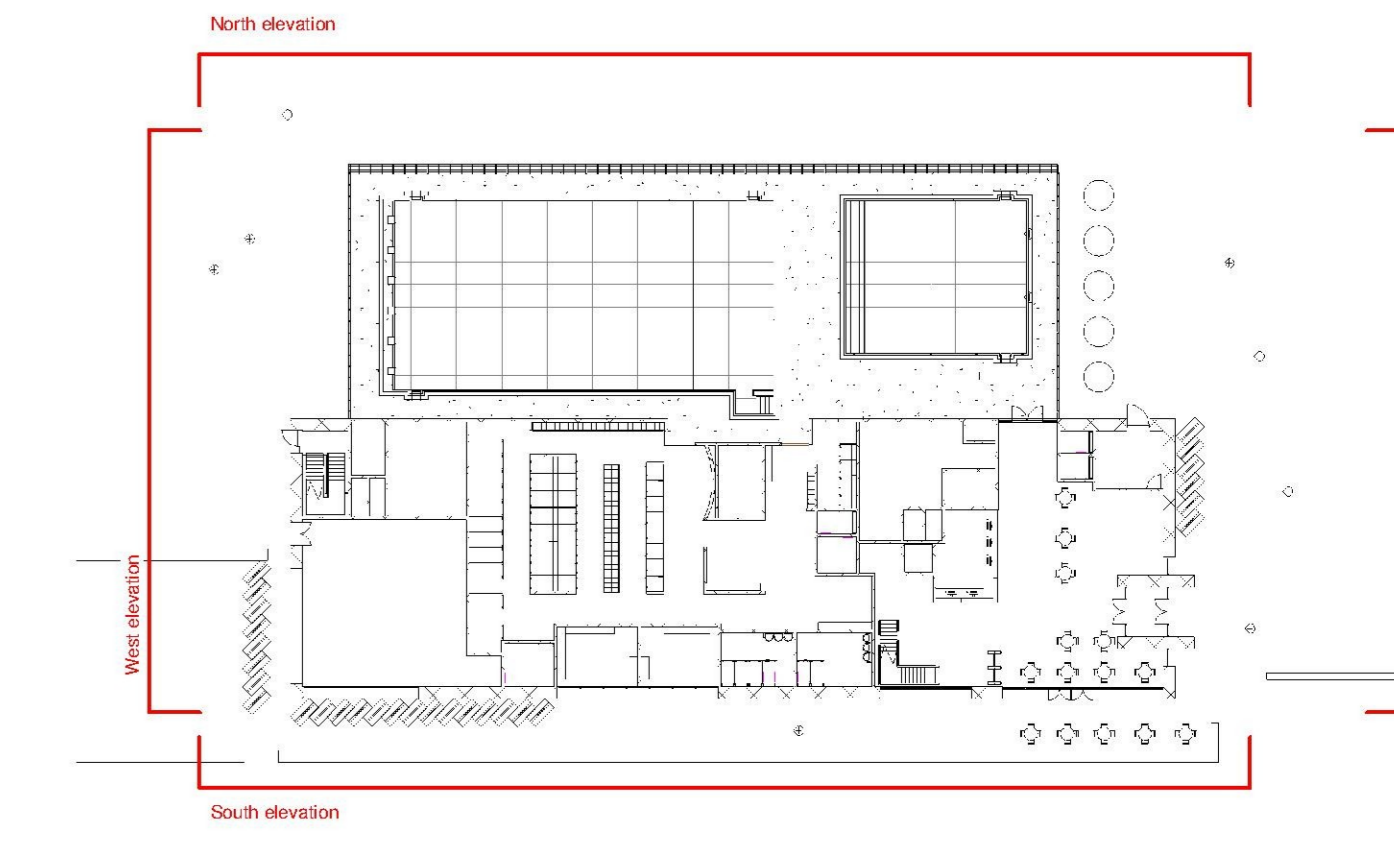

- Key to Materials
- 1 Hit 'n' Miss Timber cladding
  - 2 Stone-filled gabion walls
  - 3 Clear Glazing
  - 4 Polycarbonate glass (mix of opaque & translucent panels)
  - 5 Anodised aluminium (colour bronze or similar)

**NOTE:**  
1. FOR DETAILED LANDSCAPE DESIGN PLEASE REFER TO DRAWINGS:  
- 'MHS175.16-001 Landscape Proposals 1 of 2 - Rev D'  
- 'MHS175.16-002 Landscape Proposals 2 of 2 - Rev D'  
- 'MHS175.16-003 Landscape Elements - Rev A'

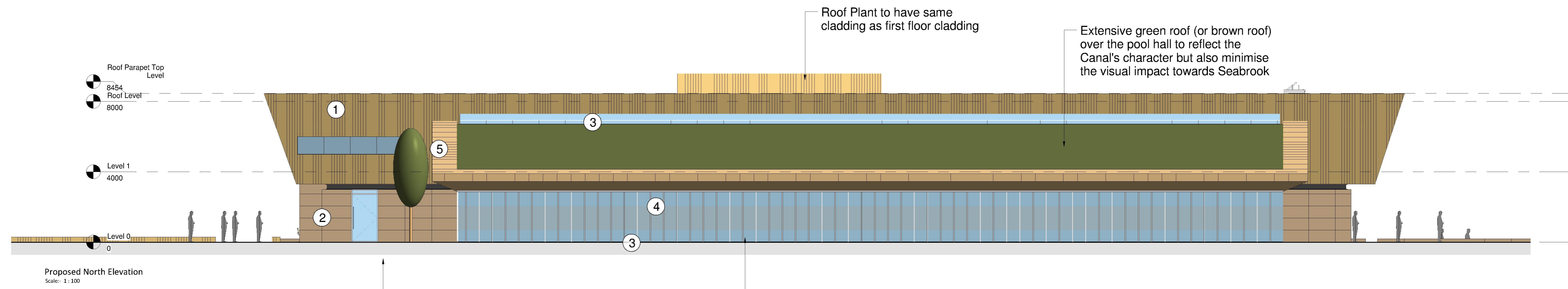

Playground/Courtyard garden creates a defensive space to pool hall

A mix of opaque & translucent panels allow filtered natural light in the pool hall while preserving privacy for the users. The bottom strip of clear glazing allows for long views towards the hills while people are swimming

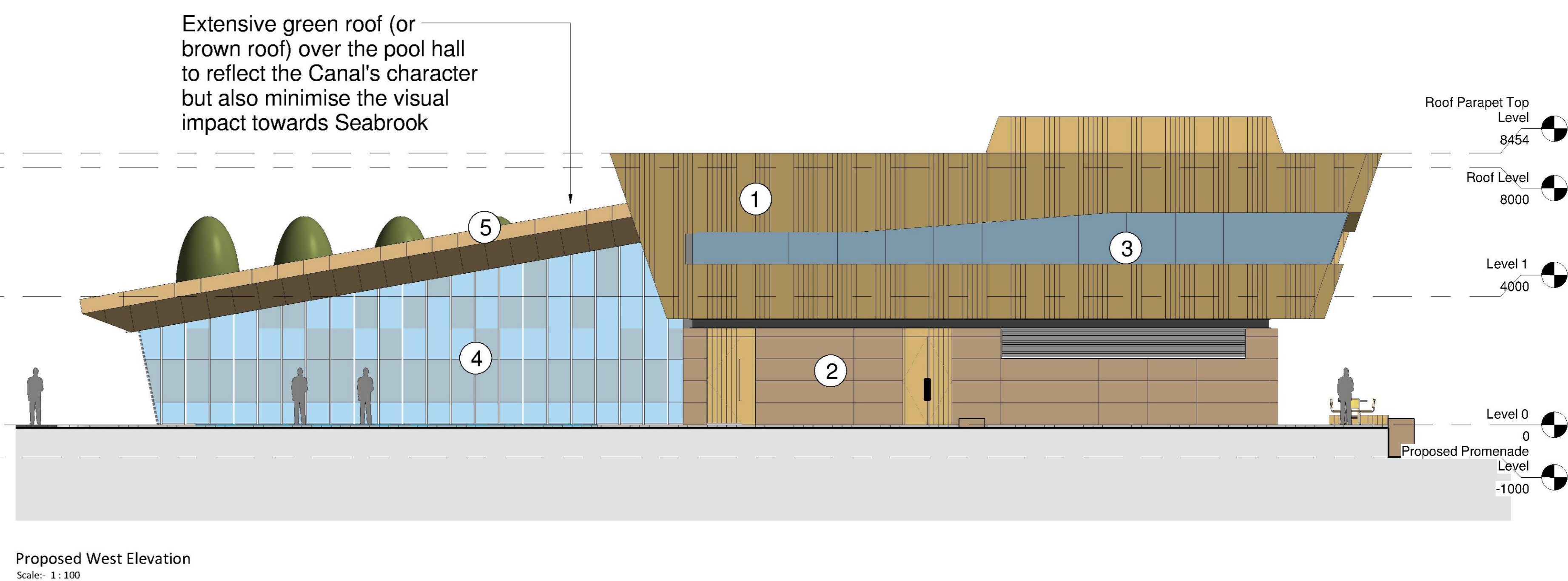
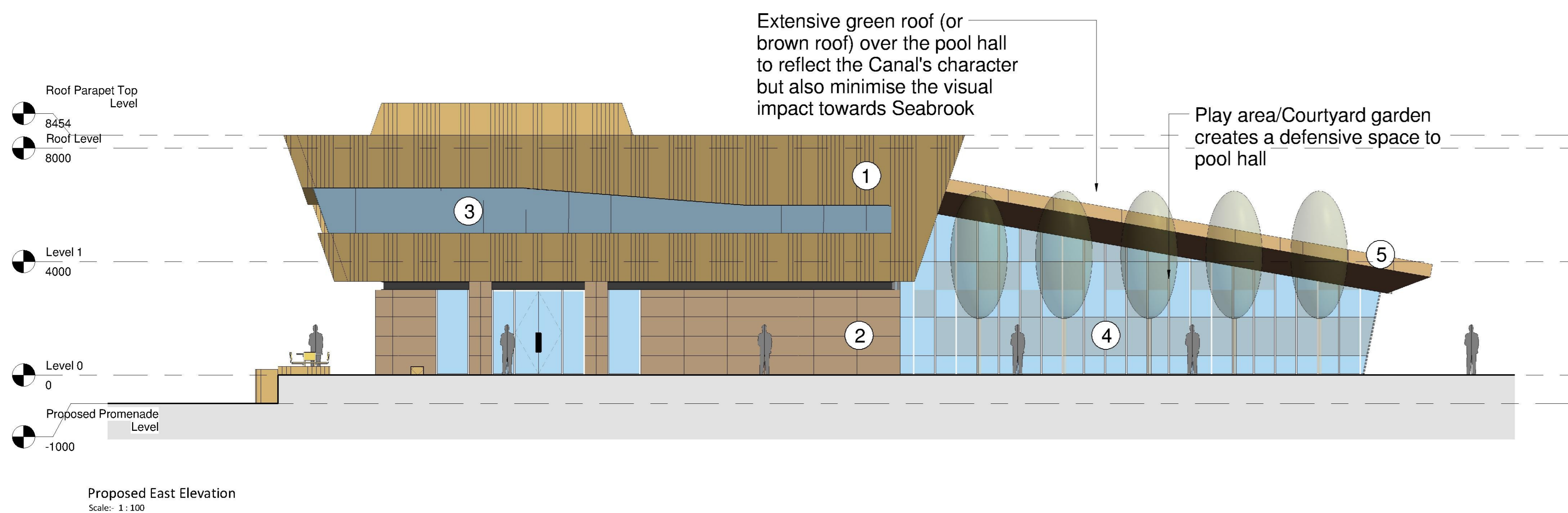

Rev	Description	Date	Drawn by
5	Issued for Planning Application	28/01/17	CTA
4	Issued for client review	14/08/17	CTA
3	Issue resolved	12/04/17	CTA
2	Updated prior to Client Meeting	16/01/17	CTA
1	Issued following comments from Design Panel	09/01/17	CTA

Job No.	15100
Client	Sheppey District Council
Project	Sheppey A163 M20e Prince's Parade
Scale	As indicated @ A0
Drawn by	CTA

GT3

GT3 is not liable for any errors or omissions. All information is provided on an 'as is' basis and the client is responsible for its accuracy and completeness. GT3 is not liable for any errors or omissions.