

NOTES

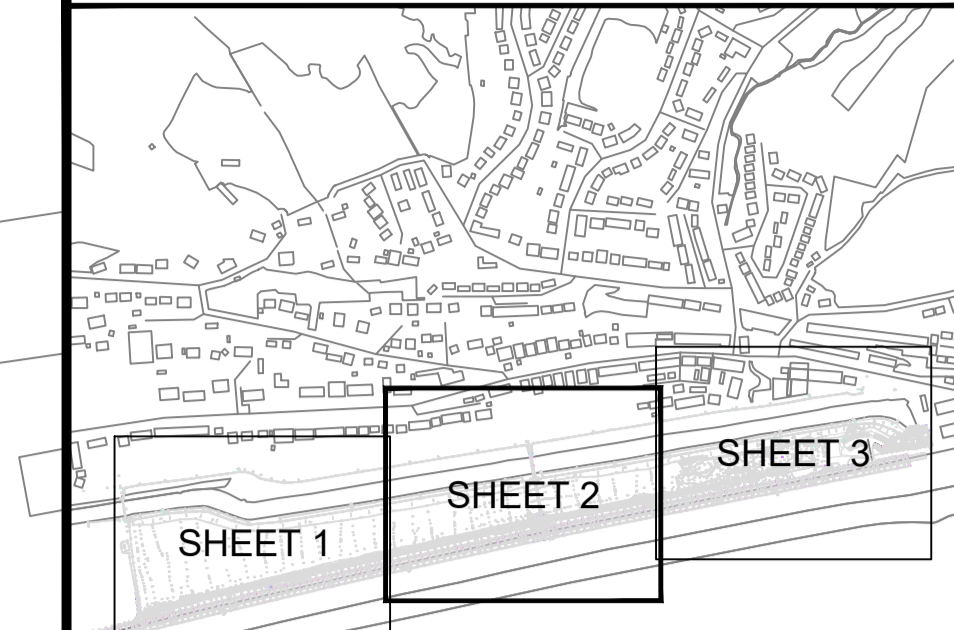

LOCATION PLAN  
1:10,000

- DO NOT SCALE FROM THIS DRAWING MANUALLY OR ELECTRONICALLY.
- THIS DRAWING IS TO BE READ IN CONJUNCTION WITH ALL OTHER RELEVANT PROJECT INFORMATION.
- ALL DATUM LEVELS AND DIMENSIONS ARE IN METRES UNLESS OTHERWISE STATED.

KEY

- PROPOSED ADOPTED AREA
- PROPOSED PARKING ADOPTION TBC
- PROPOSED RAISED TABLES
- PROPOSED PRINCES PARADE ROAD
- PROPOSED FOOTPATH
- PROPOSED EMBANKMENT
- PROPOSED LANDSCAPING AREA / VERGE
- EXISTING PRINCES PARADE ROAD
- AREA INSIDE SCOPE OF WORKS OUTSIDE OF ADOPTION AREA
- EXISTING PUBLIC RIGHT OF WAY (PROW)
- SCOPE OF WORKS

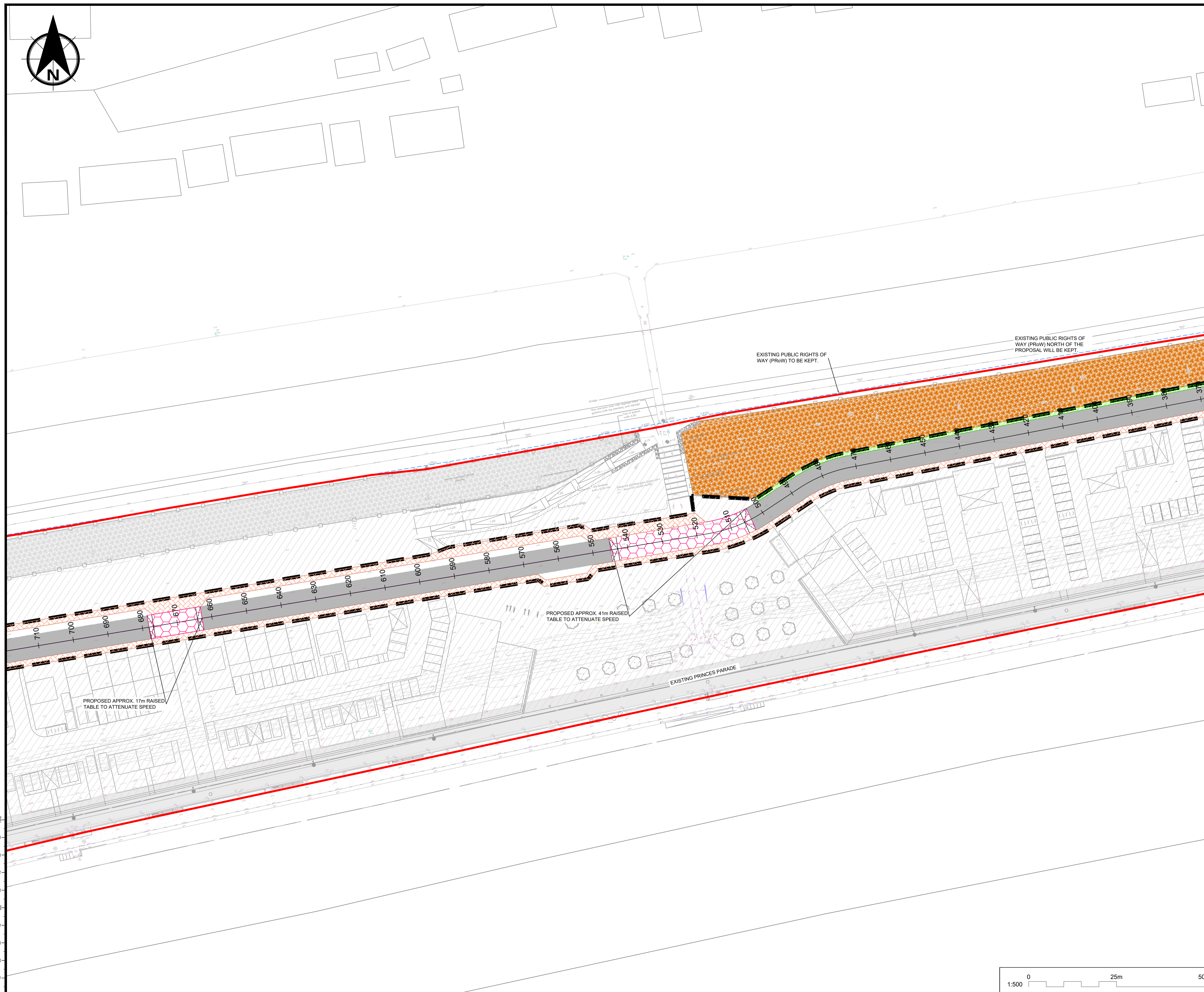

Rev	Date	Amendment Details	Dr'n	Chk'	App'
A	19/08/2021	FOR APPROVAL	TL	DK	CP
00	22/06/2021	FOURTH ISSUE	KJ	DK	CP

This drawing should not be relied on or used in circumstances other than those for which it was originally prepared and for which Sweco UK Limited was commissioned. Sweco UK Limited accepts no responsibility for this drawing to any party other than the person by whom it was commissioned. Any party which breaches the provisions of this disclaimer shall indemnify Sweco UK Limited for all loss or damage arising therefrom.  
COPYRIGHT © Sweco 2021

Sweco  
5th Floor, Programme  
All Saints Street  
Bristol  
BS1 2LZ  
Tel: +44 (0)117 332 1100  
Web: www.sweco.co.uk



Client



Project Title

PRINCESS PARADE  
HYTHE

Drawing Title

GENERAL ARRANGEMENT  
(SHEET 2 OF 3)

Purpose Of Issue  
FOR APPROVAL

Status	Status Description
S4	PRELIMINARY

Designed	Drawn	Checked	Approved
JSG	JSG	DK	CP

Sheet Size	Scale	SWECO Ref	Revision
A1	1:500	66202698	A

Drawing Number
PPLC-SWE-RU-ZO-DR-90002

