

It should be noted that certain locations not shown may be at risk of flooding from other sources (piped drain systems, water mains etc) and from other watercourses not shown in this study.

The historical flood envelopes shown are based on a combination of Environment Agency data from remote sensing, ground surveys, staff observations, validated third party data and anecdotal evidence. There may be records of relatively minor flood events and the area at risk may be more extensive. These records should not be considered exhaustive and are known, in part, to be incomplete. An area without a flood outline does not necessarily imply no flood risk. The Environment Agency should be consulted with queries in any case.

Historic Flooding Maps

Shepway District Council Strategic Flood Risk Assessment

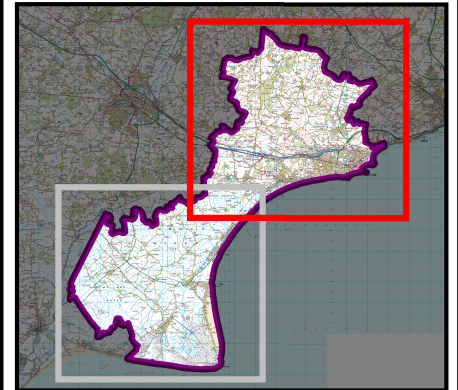

SDC Historic Flooding Legend

Fluvial Flooding	Groundwater
Sewer Flooding	Surface Water Flooding
Surface Water Flooding	Fluvial (Main River)
Coastal Flooding	Fluvial (Ordinary Watercourse)
Groundwater Flooding	Fluvial
Remedial Action Taken	Fluvial & Fluvial
Shepway Boundary	Multiple

EB 03.82

This plan has been produced in accordance with Planning the National Planning Policy Framework (NPPF). Because the information is indicative rather than specific, the Local Planning Authority will nevertheless need to consult the Environment Agency on individual applications. Users should note that the flood plain extents were mapped at 1:10,000 scale, as appropriate to the level of investigation and are based on information available at the time of survey. Amendments will be required in future to account for information gathered subsequently e.g. changes in hydrological river response or observations following flood events. When in doubt the Environment Agency should be consulted.

This map is reproduced from Ordnance Survey material with the permission of Ordnance Survey on behalf of the Controller of Her Majesty's Stationery Office © Crown copyright. Unauthorised reproduction infringes Crown copyright and may lead to prosecution or civil proceedings.

herrington
CONSULTING LIMITED

Unit 6 - Barham Business Park
Eham Valley Road
Barham
Canterbury
Kent
CT14 8DC
www.herringtonconsulting.co.uk
Tel: +44 (0)1227 833855
e-mail: enquiries@herringtonconsulting.co.uk

Client: Shepway District Council

Folkestone
Hythe & Ramney Marsh
Shepway District Council

Clive Centre
Castle Hill Avenue
Folkestone
Kent
CT20 2QY

Drawn: KT & DM	Date: 28-05-2015	Scale: 1 : 60 000
Checked: SMR	Date: 28-05-2015	Original @ A3
Approved: SMR	Date: 28-05-2015	Sheet Number: 1 of 2
Drawing Number: HF_A_2015	Revision No: 0	Status: FINAL

This document is the property of Herrington Consulting Ltd. It shall not be reproduced in whole or in part, nor disclosed to a third party, without the permission of Herrington Consulting Ltd.

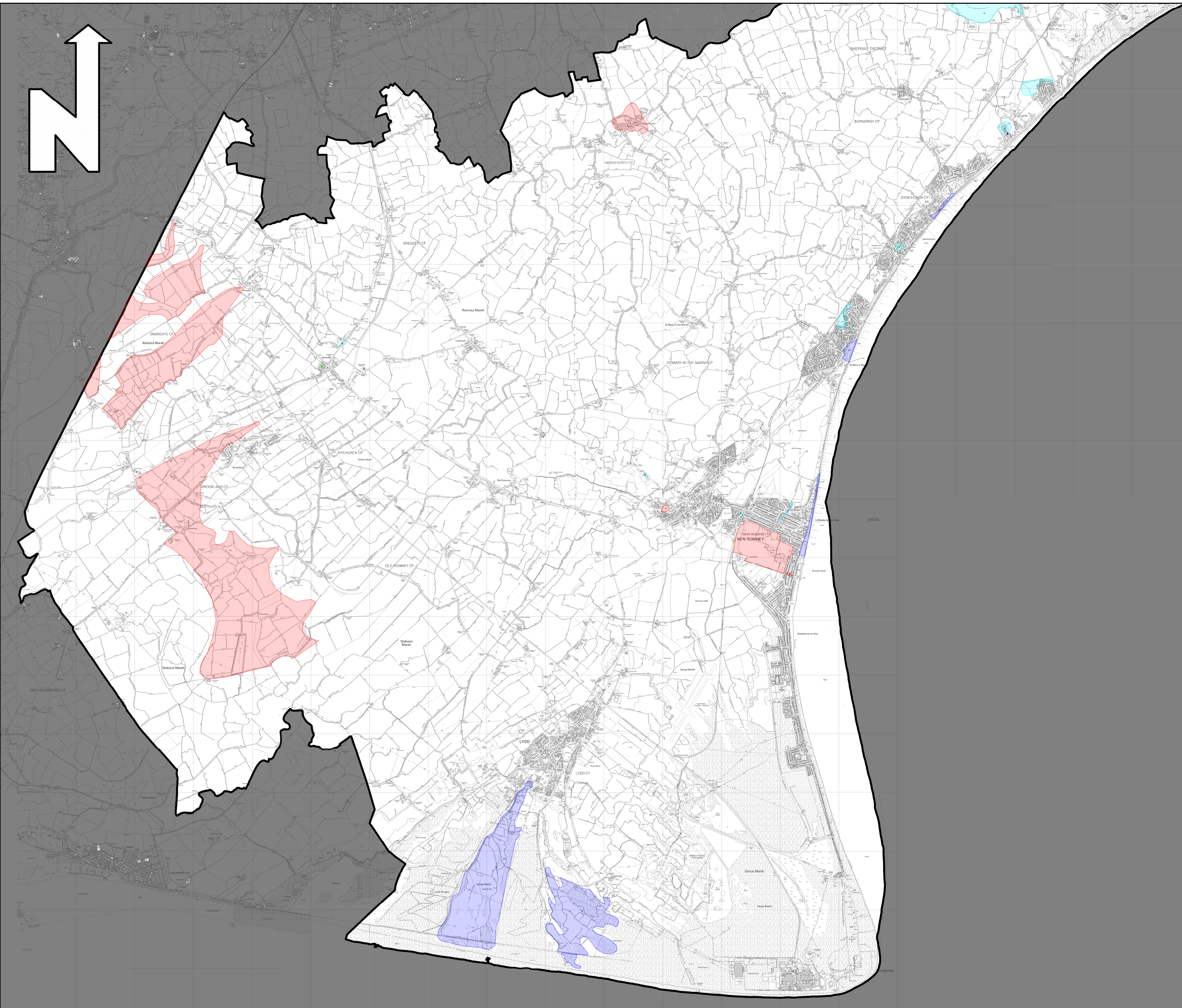

It should be noted that certain locations not shown may be at risk of flooding from other sources (piped drain systems, water mains etc) and from other watercourses not shown in this study.

The historical flood envelopes shown are based on a combination of Environment Agency data from remote sensing, ground surveys, staff observations, validated third party data and anecdotal evidence. There may be records of relatively minor flood events and the area at risk may be more extensive. These records should not be considered exhaustive and are known, in part, to be incomplete. An area without a flood outline does not necessarily imply no flood risk. The Environment Agency should be consulted with queries in any case.

Historic Flooding Maps

Shepway District Council Strategic Flood Risk Assessment

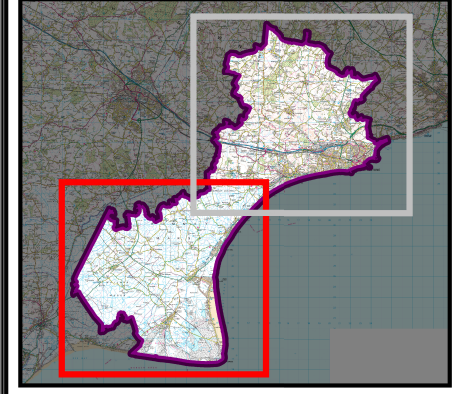

SDC Historic Flooding Legend

Fluvial Flooding	Groundwater
Sewer Flooding	Fluvia (Main River)
Surface Water Flooding	Fluvia (Ordinary Watercourse)
Coastal Flooding	Fluvia
Groundwater Flooding	Fluvia & Fluvial
Remedial Action Taken	Multiple
Shepway Boundary	

This plan has been produced in accordance with Planning the National Planning Policy Framework (NPPF). Because the information is indicative rather than specific, the Local Planning Authority will nevertheless need to consult the Environment Agency on individual applications. Users should note that the flood plain extents were mapped at 1:10,000 scale, as appropriate to the level of investigation and are based on information available at the time of survey. Amendments will be required in future to account for information gathered subsequently e.g. changes in hydrological river response or observations following flood events. When in doubt the Environment Agency should be consulted.

This map is reproduced from Ordnance Survey material with the permission of Ordnance Survey on behalf of the Controller of Her Majesty's Stationary Office © Crown copyright. Unauthorised reproduction infringes Crown copyright and may lead to prosecution or civil proceedings.

herrington CONSULTING LIMITED
Unit 6 - Barham Business Park
Elham Valley Road
Barham
Canterbury
Kent
CT4 6DQ
www.herringtonconsulting.co.uk
tel: +44 (0)1227 833555
e-mail: enquiries@herringtonconsulting.co.uk

Client: Shepway District Council
Folkestone
Hythe & Ramney Marshes
Shepway District Council
Civic Centre
Castle Hill Avenue
Folkestone
Kent
CT20 2QY
www.shepway.gov.uk

Drawn: KT & DM	Date: 28-05-2015	Scale: 1 : 60 000
Checked: SMB	Date: 28-05-2015	
Approved: SMR	Date: 28-05-2015	Original @ A3
Drawing Number: HF_B_2015	Revision No. 0	Sheet Number: 2 of 2 Status: FINAL

This document is the property of Herrington Consulting Ltd. It shall not be reproduced in whole or in part, nor disclosed to a third party, without the permission of Herrington Consulting Ltd.