







Stour Operational Catchments and Chartham and Sellindge Wastewater Treatment Works Catchments

FHDC EX131

-  District Boundary
- Wastewater Treatment Works Catchments**
-  Chartham WWTW
-  Sellindge WWTW
- Stour Water Catchments**
-  Little Stour and Wingham
-  Lower Stour
-  Upper Stour

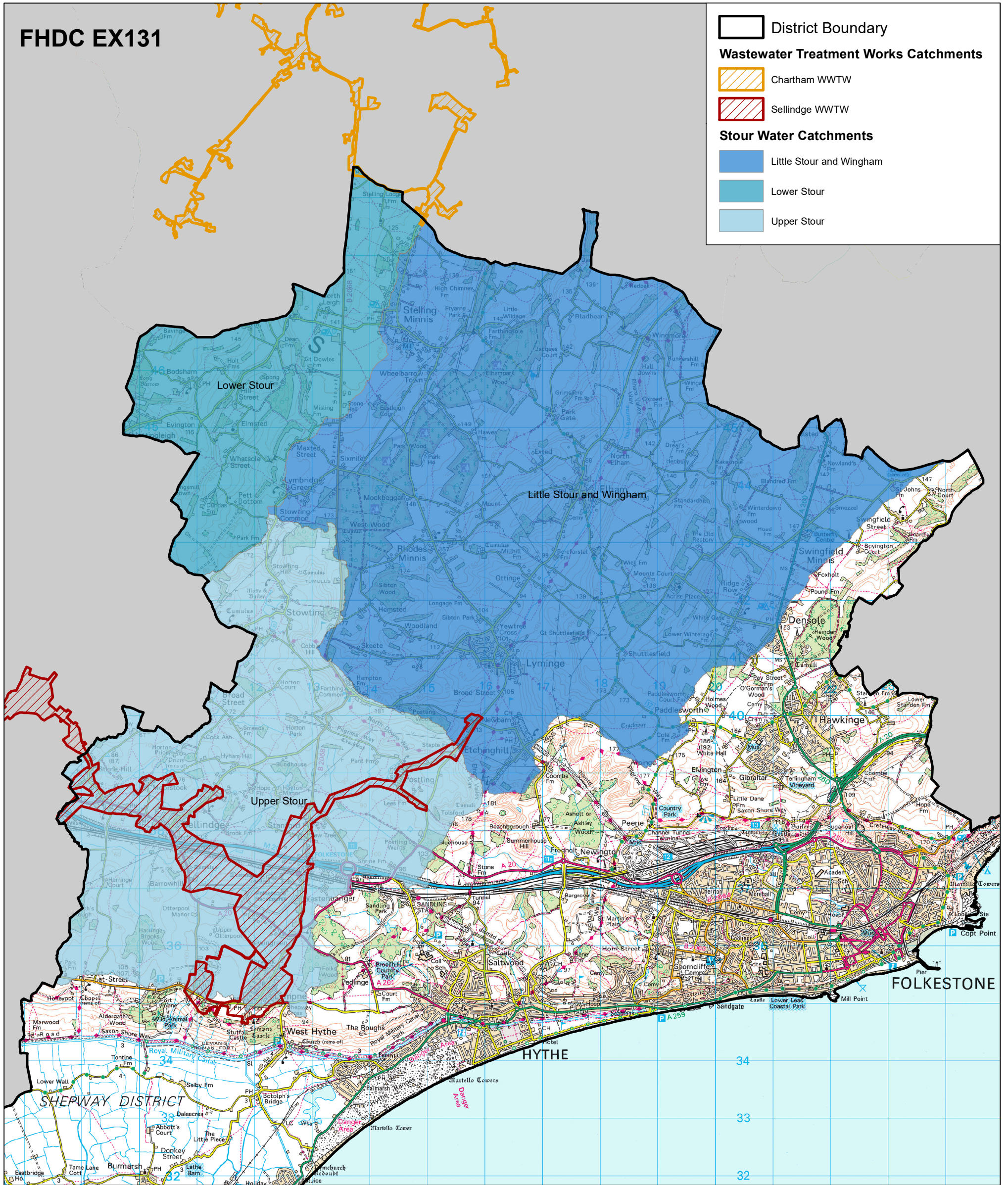

Drawn date:

23 Aug 2021

Drawn by:

Brian Harper

Drawing ref:

1642/PPS/AT

Contains Ordnance Survey data
 © Crown copyright and database right
 Folkestone & Hythe Council 100019677 - 2021

N



**Folkestone
& Hythe**



District Council

Drawn at 1:65,000 on A3

