

ALL DIMENSIONS, LEVELS, COORDINATES, SETTING OUT, TO BE CHECKED ON SITE AND ANY DISCREPANCY REPORTED IMMEDIATELY TO THE ARCHITECT AND PROJECT MANAGER.

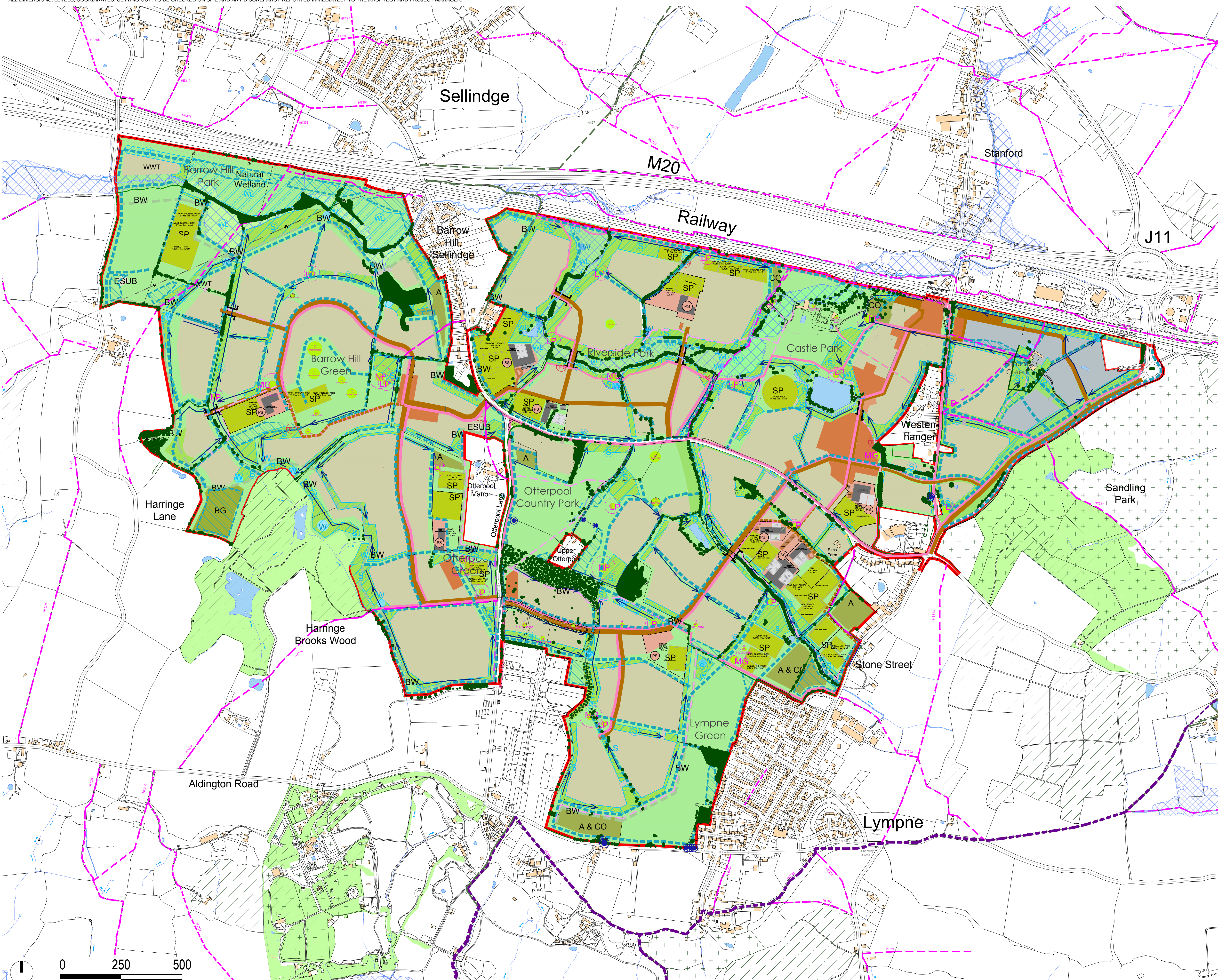

- Existing**
- Existing Communities & Buildings
 - Existing Rivers, Streams and Ponds
 - Existing Woods
 - Existing Ancient Woodlands
 - Existing Registered Parklands
 - Existing Footpaths
 - Existing Bridleway
 - Existing Saxon Shore Way
 - HV cables
 - Existing Flood Zone 2 + 3
 - Existing Scattered Trees
 - Existing Hedgerows and Tree Groups
 - Existing Trees with TPO
- Proposed**
- Proposed Development Areas
 - Proposed Green Infrastructure
 - Proposed Primary Cyclepaths & Footpaths
 - Proposed Primary Roads
 - Proposed Bridge Crossing over Water Course
 - Proposed Cyclepaths & Footpaths
 - Proposed Bus and Emergency Routes
 - Proposed Bus and Emergency Routes & Proposed Cyclepath and footpath
 - Proposed Bridleway
 - Proposed Community Orchards
 - Proposed Burial Ground area
 - Proposed Allotments
 - Proposed Sports Pitch areas
 - Proposed Play areas
 - Location of Heritage Feature
 - Proposed areas of structure planting
 - Proposed rows of structure planting
 - Proposed Secondary School
 - Proposed Primary School
 - Mixed use Local Centres
 - Proposed Business development area
 - Proposed Wetlands
 - Proposed SUDS Water Management
 - Proposed Conveyance Swales
 - Proposed Foul Pump Station
 - Proposed Water Feature
 - Proposed Waste Water Treatment Infrastructure and Pipes
 - Proposed Electricity Sub Station
 - Application Red Line



| | | | | | | | | |
|---|--------------------|---|---------------|-------------------------------|----------------|----------------------------------|-----------------------|------------------------|
| <p>OTTERPOOL PARK COUNTRYSIDE · CONNECTED · CREATIVE</p> | CLIENT | REVISIONS | STATUS | SCALE | PROJECT | DRAWING NAME | DRAWING NUMBER | <p>FARRELLS</p> |
| | OTTERPOOL PARK LLP | First Issue: 15-05-18 rev A: 04-06-18 rev B: 06-09-18 rev C: 16-10-18 rev D: 23-10-18 rev E: 30-11-18 rev F: 07-12-18 rev G: 21-12-18 rev H: 11-02-19 rev J: 27-03-19 rev P: 03-03-20 rev N: 09-04-20 rev Q: 23-04-20 rev R: 19-05-20 rev S: 05-06-20 rev T: 16-06-20 rev U: 07-07-20 rev V: 10-08-20 rev W: 12-08-20 rev X: 08-09-21 rev Y: 23-09-21 rev Z: 11-10-21 rev AA: 16-10-21 rev U: 07-07-20 rev V: 10-08-20 rev W: 12-08-20 rev X: 08-09-21 rev Y: 23-09-21 rev Z: 11-10-21 rev AA: 16-10-21 rev BB: 01-11-21 rev CC: 12-11-21 rev DD: 17-11-21 rev EE: 22-11-21 rev FF: 04-01-22 rev GG: 23-01-22 rev HH: 31-01-22 rev JJ: 02-02-22 rev KK: 07-02-22 rev LL: 21-02-22 rev MM: 22-02-22 rev NN: 08-03-22 rev OO: 04-01-22 rev PP: 30-06-22 existing footpaths off site amended to KCC PROW | IN SUPPORT | 1:7,500 @ A1 1:15,000 @ A3 | OTTERPOOL PARK | ILLUSTRATIVE MASTERPLAN LAND USE | OPM(P)1015_ZZ | |